

MAP OF A SURVEY FOR JEANNETTE GROSVENOR

BEING PART OF ORIGINAL LOT No. 3, SECTION No. 6, EAST SURVEY
CLARIDON TOWNSHIP
GEAUGA COUNTY - OHIO
ALSO BEING PART OF A 64.47 ACRE PARCEL CONVEYED
TO JEANNETTE GROSVENOR BY DEED RECORDED IN
VOL. 938 PG. 1106 OF THE GEAUGA COUNTY RECORDS
OF DEEDS.

I hereby certify that I have surveyed
these premises in accordance with
the provisions of Chapter 4733-37 of
the Ohio Administrative Code.

J. Arthur Temple

Note: This map is being submitted
for the conveyance of the 6.594
acre parcels shown hereon.
Sept. 18, 2001

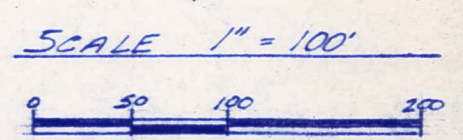
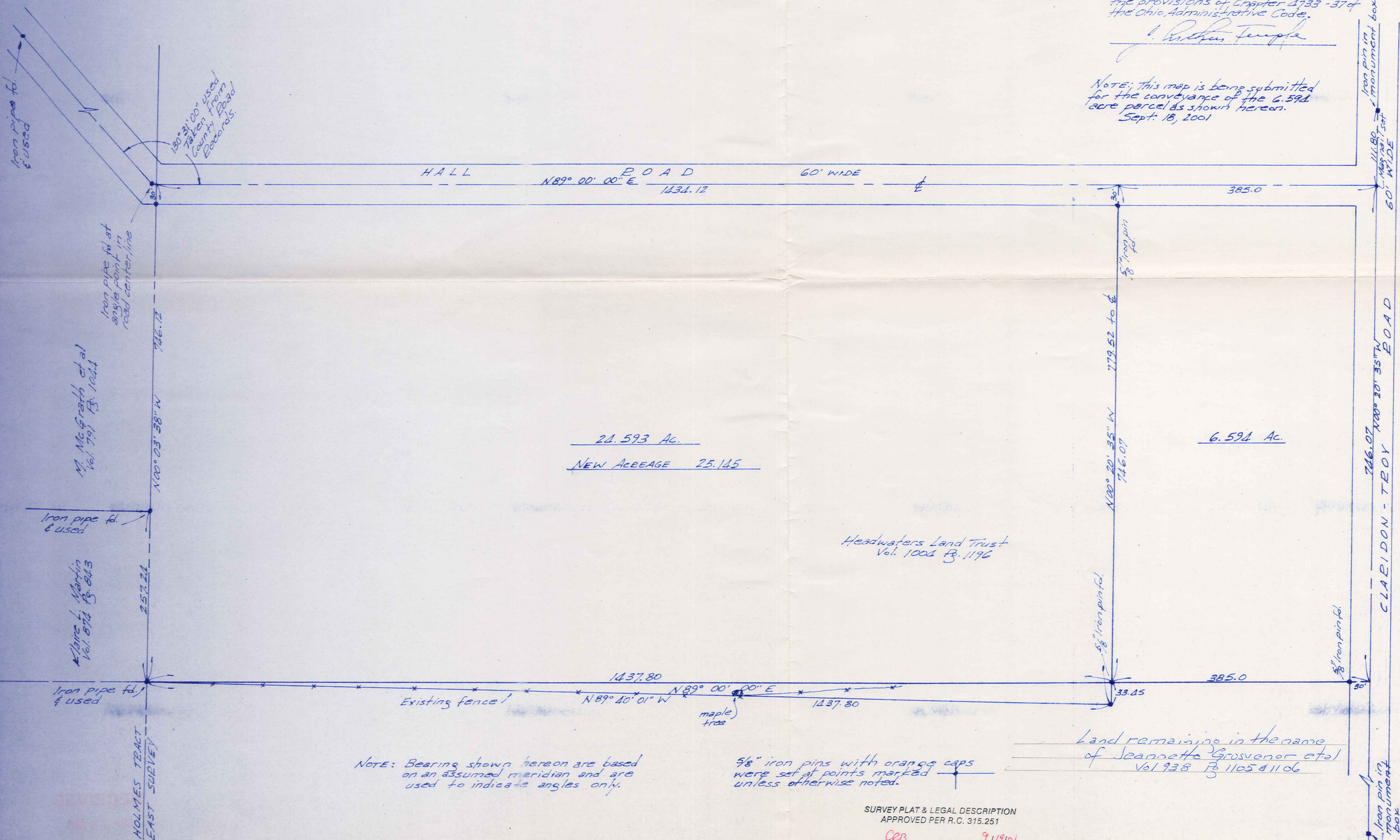

SURVEY BY
J. ARTHUR TEMPLE
REGISTERED SURVEYOR
No. 4761
SEPT. 23, 1993



NOTE: Bearing shown hereon are based
on an assumed meridian and are
used to indicate angles only.

5/8" iron pins with orange caps
were set at points marked
unless otherwise noted.

Land remaining in the name
of Jeannette Grosvenor et al
Vol. 938 Pg. 1106

SURVEY PLAT & LEGAL DESCRIPTION
APPROVED PER R.C. 315.251
Ceb 9/19/01
OFFICE OF THE
GEAUGA COUNTY ENGINEER

